Lo Coquin de Pire

(Rondeau en couple)
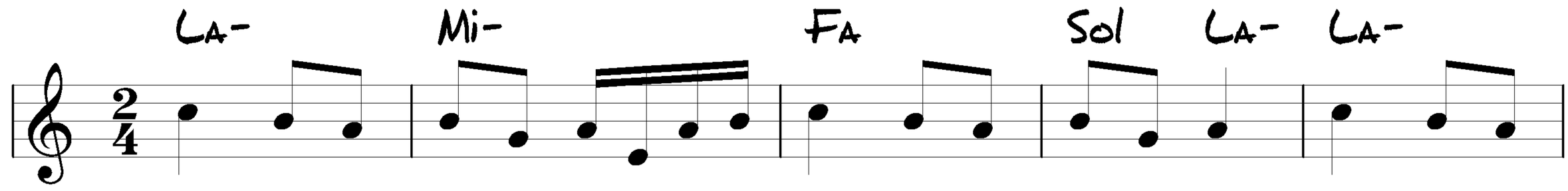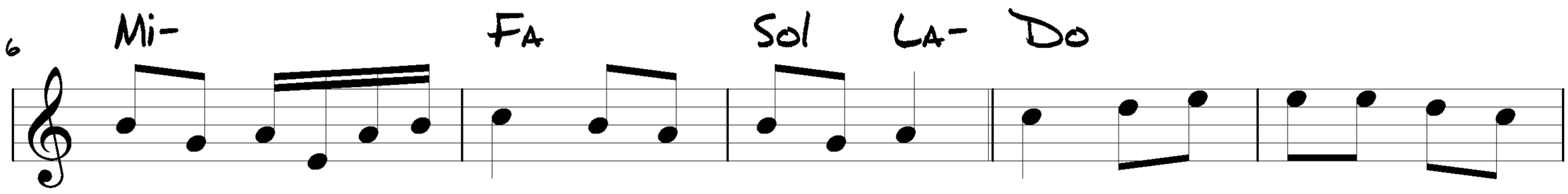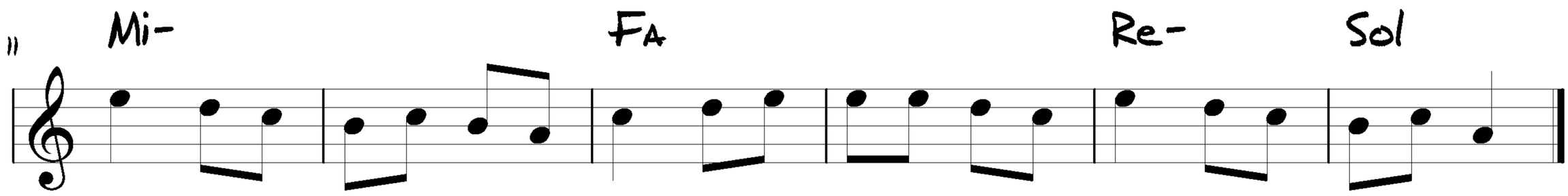
Tradizionale: Capsius en Gironda
Trascrizione: Angelo Girardi