Glad låten

(Polska)
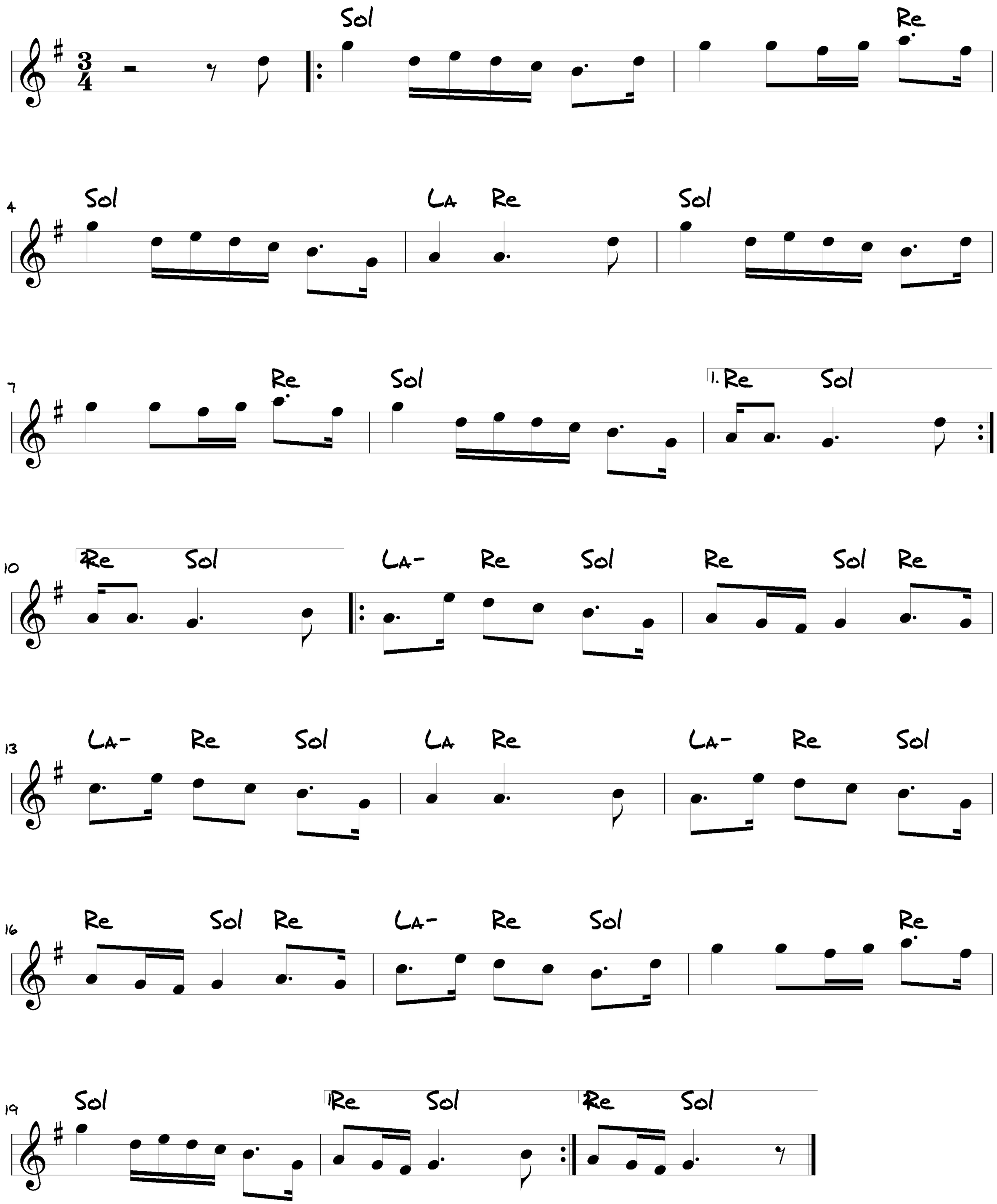
Tradizionale
Trascrizione: Angelo Girardi