Valse écossaise
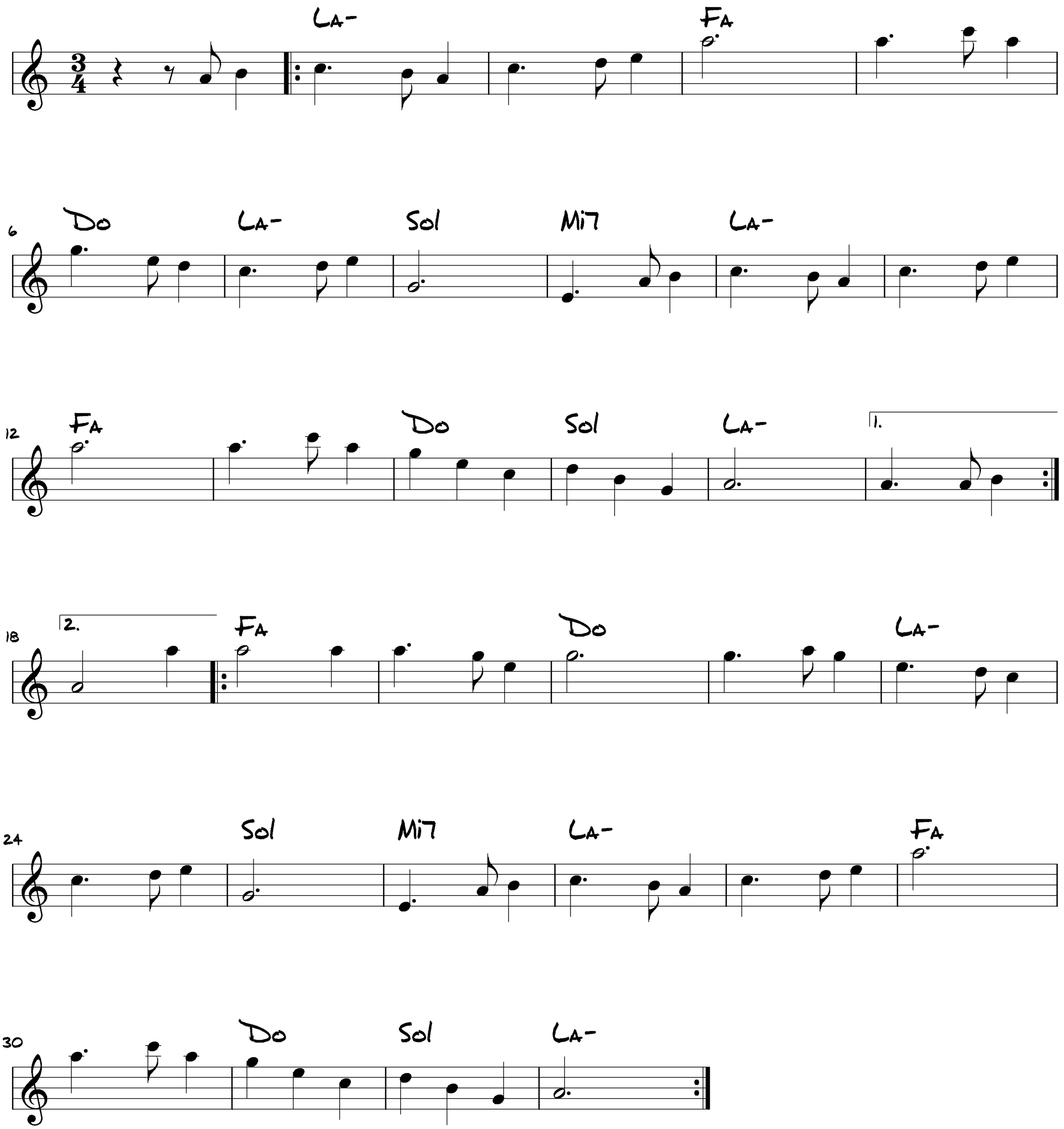
Mary Black?
Trascrizione: Angelo GIRARDI