Siege fo Carrick

(Jig)
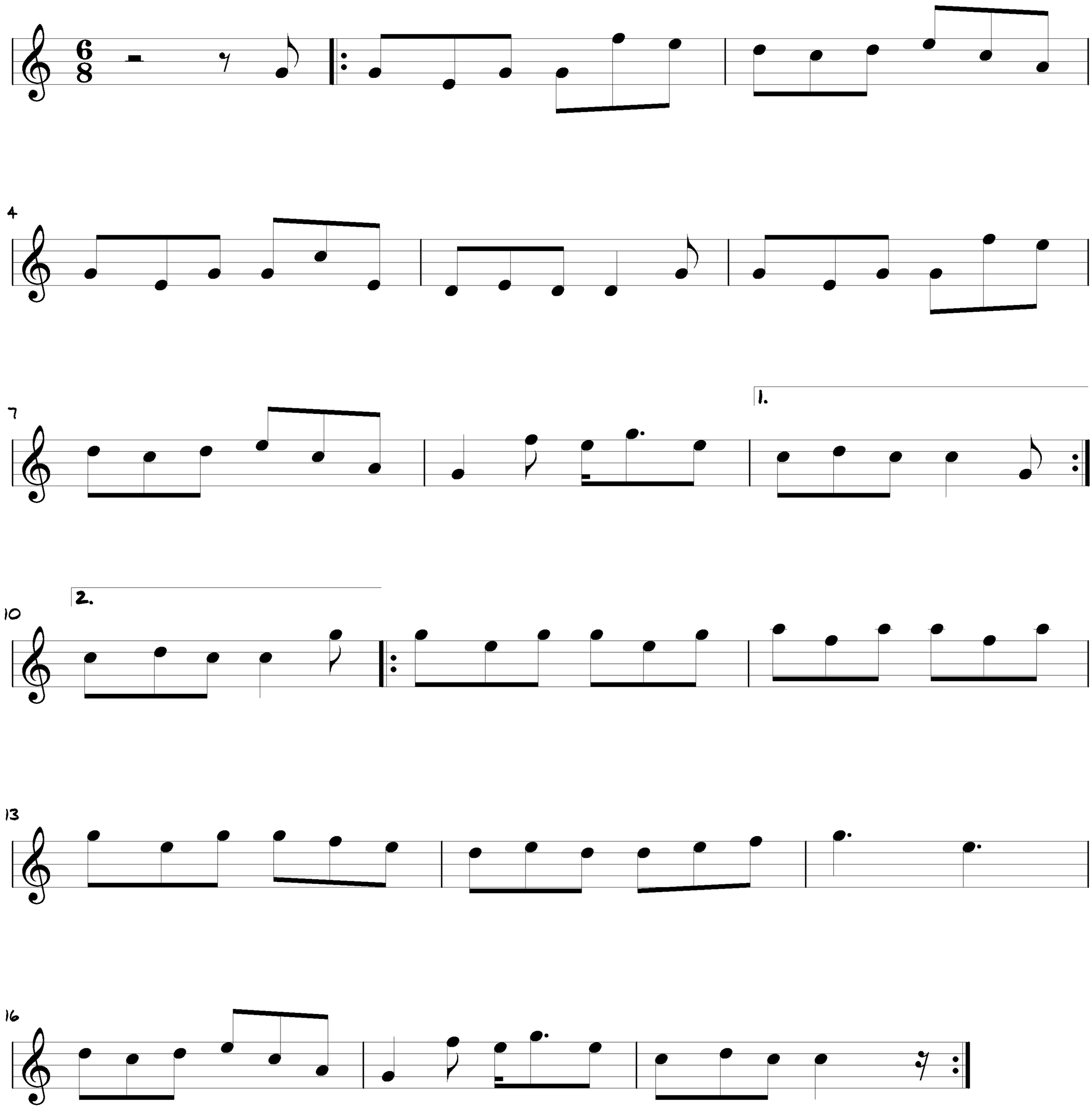
Tradizionale Irlanda
Trascrizione: Angelo Girardi