Jackie Tar

(Hornpipe)
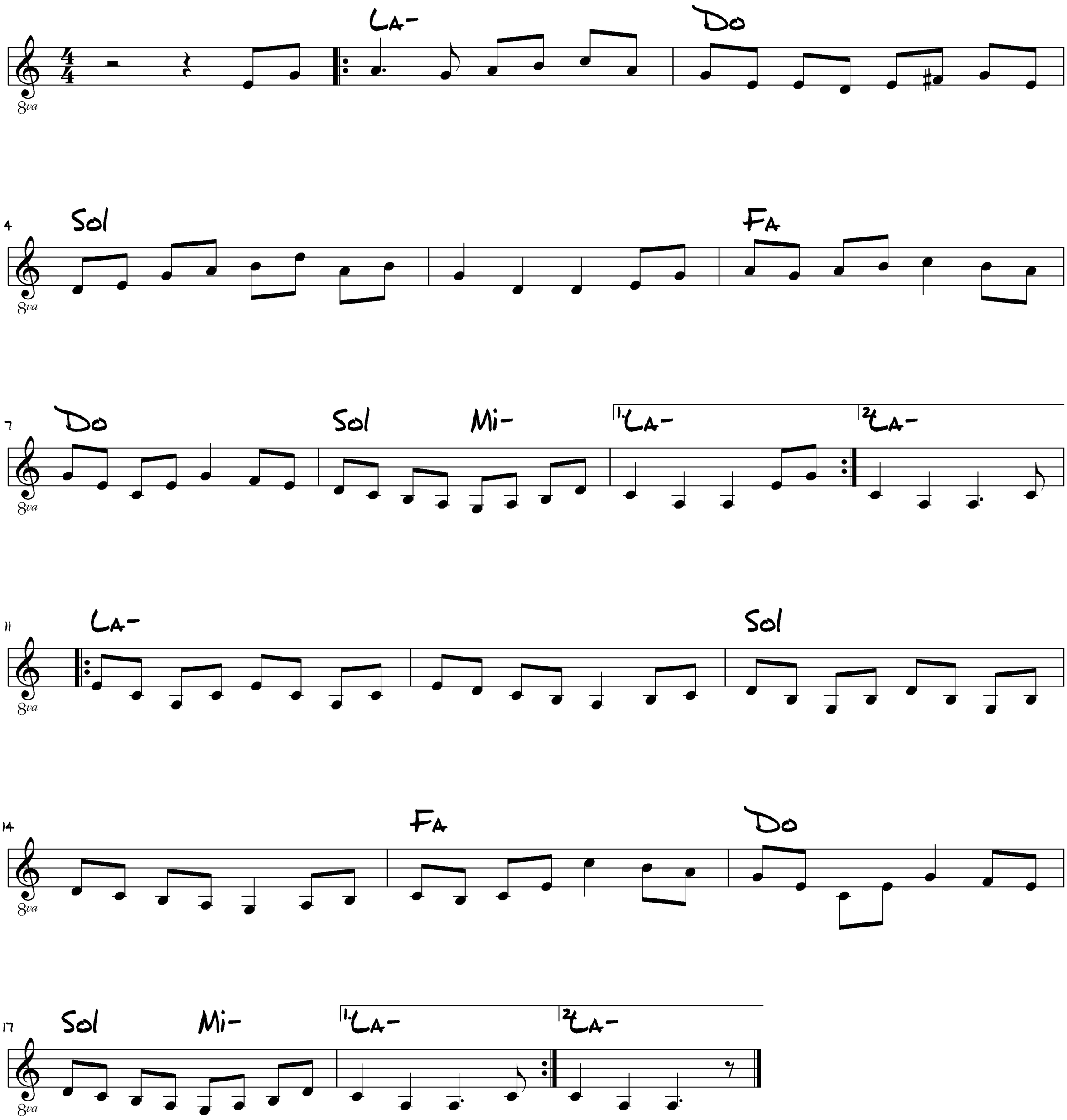
Tradizionale Irlanda
Trascrizione: Angelo Girardi