The Origin of the World

(Mazurka)

Dave Shepherd
Trascrizione: Angelo Girardi

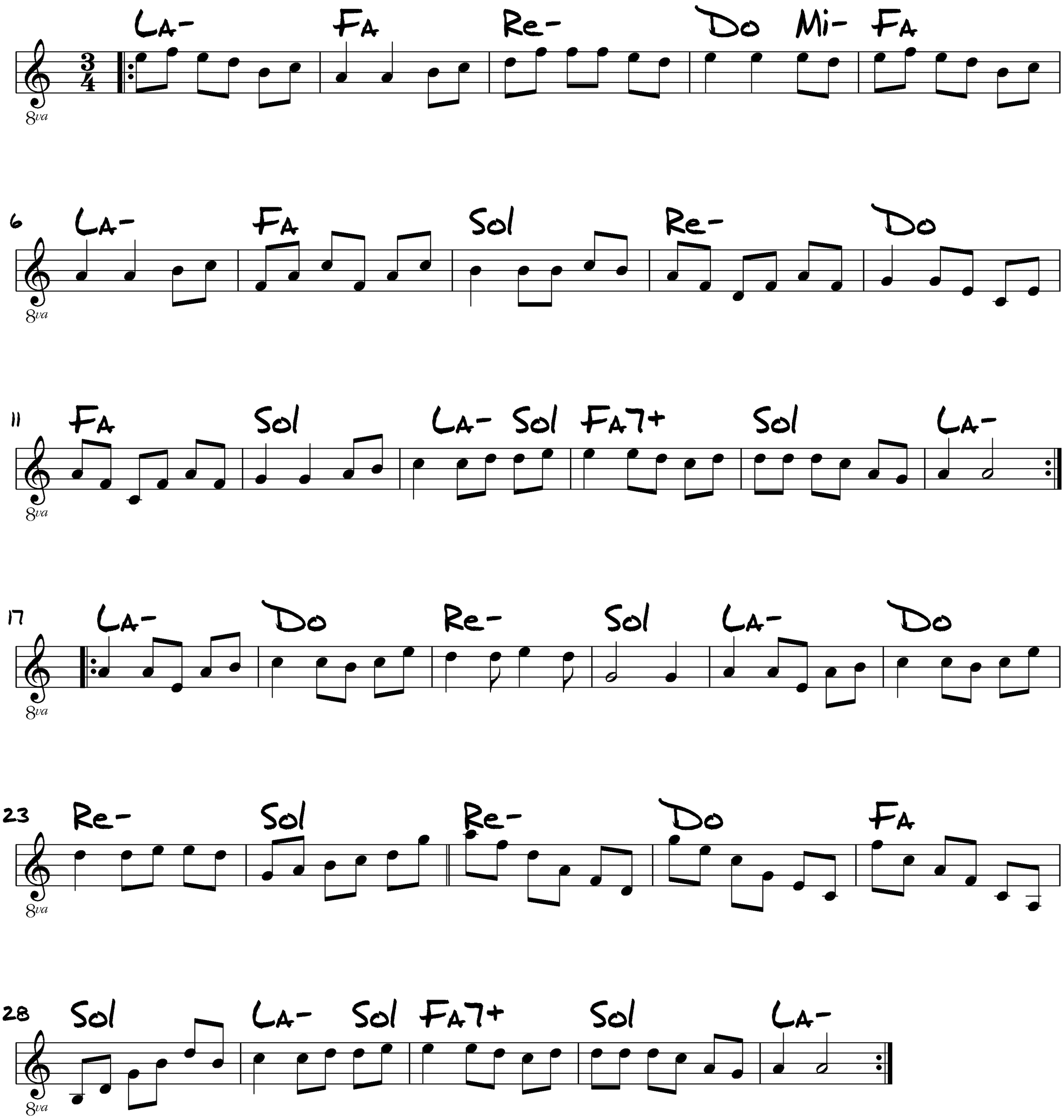

Dal CD "OCTOMENTO" dei mitici Blowzabella

http://www.diatonia.net - diatonia.net@gmail.com