Septembre

(Mazurka)
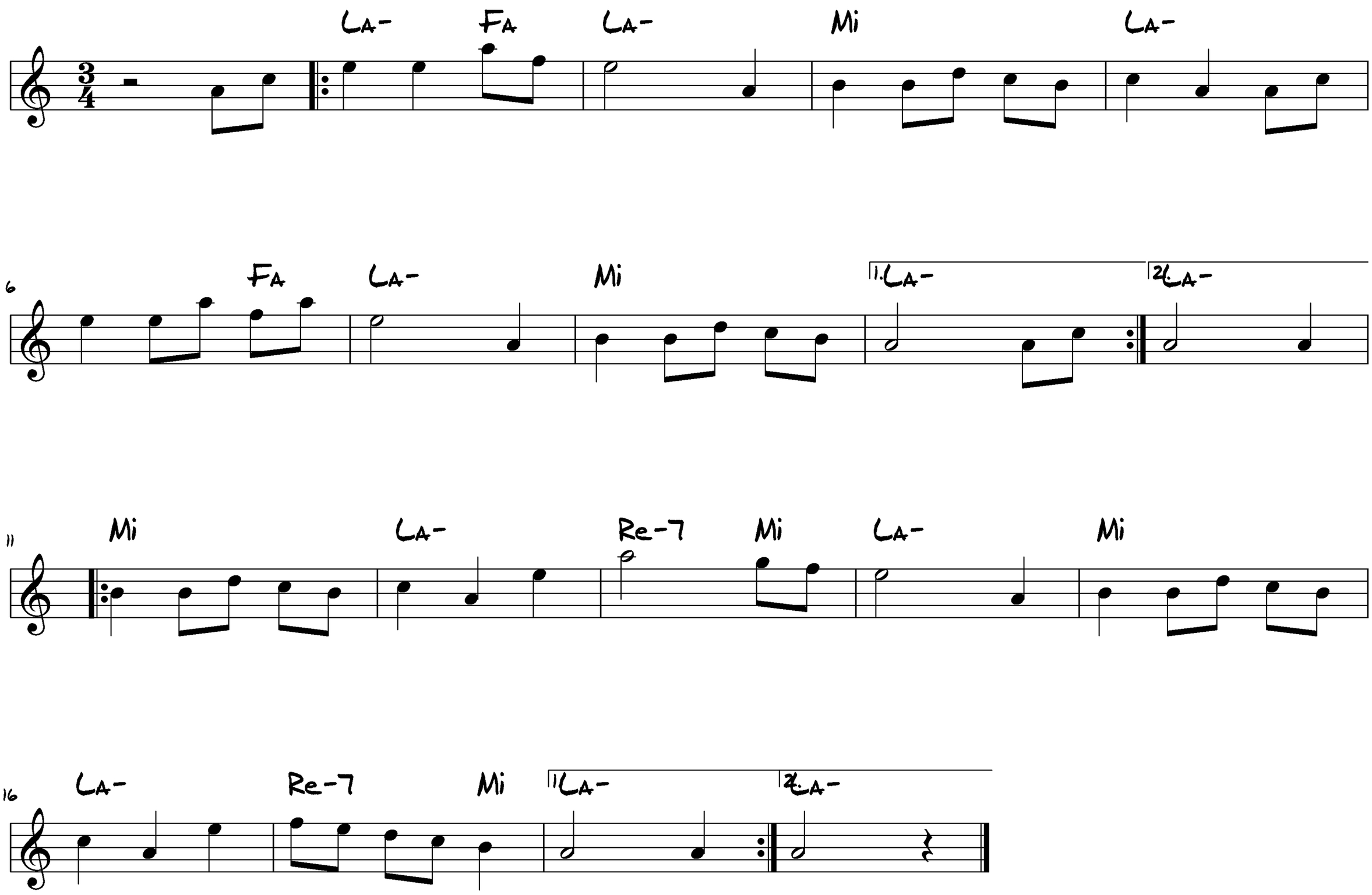
© Stéphane Delicq
Trascrizione: Angelo Girardi