# Nineta pasa l'aiga

(Courenta)
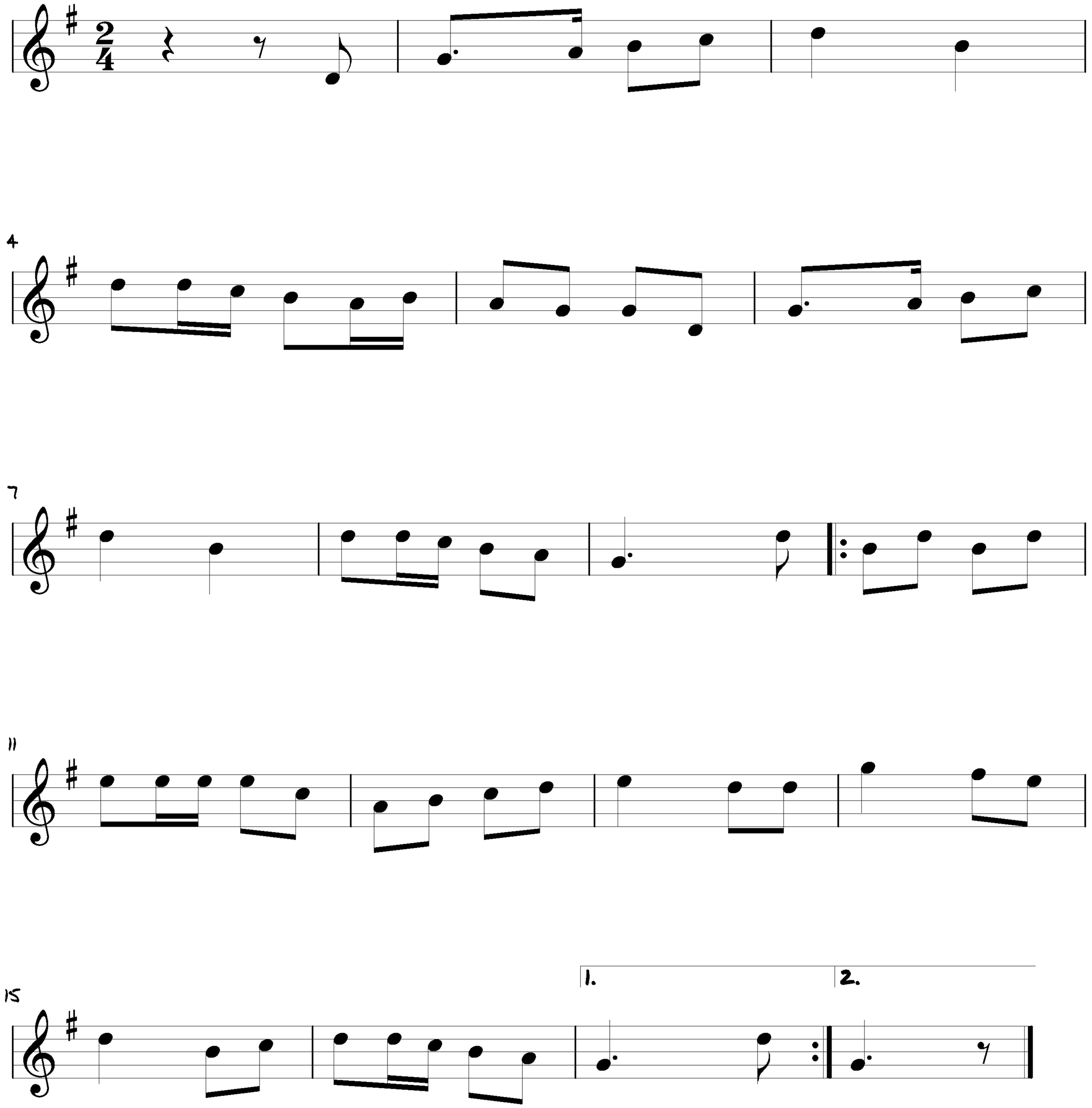
Tradizionale: Val Vermenanha
Trascrizione: Angelo Girardi