Corenta de San Front
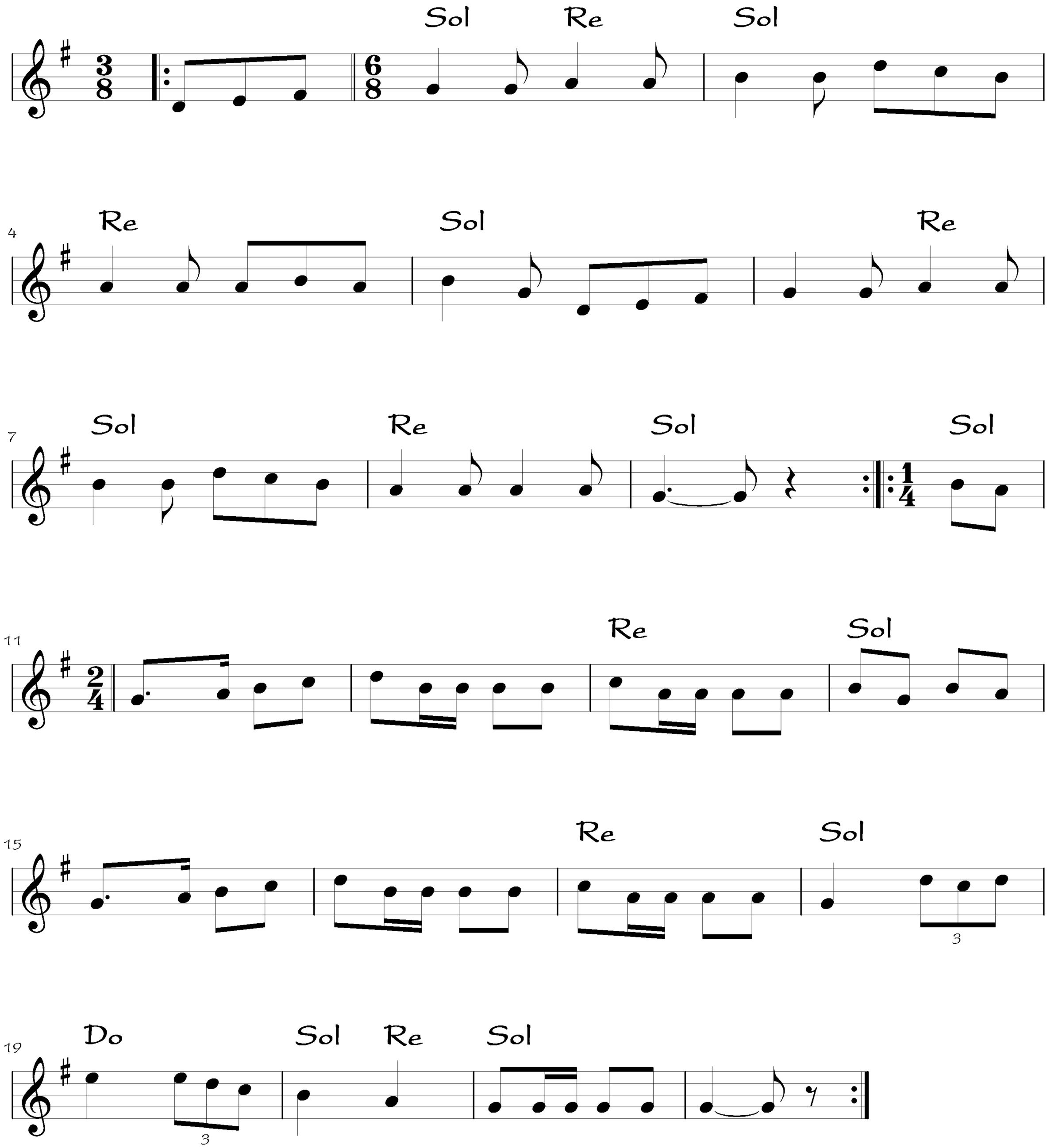
Tradizionale: Val Po
Trascrizione: Angelo Girardi