Macarel mou

(Congo)
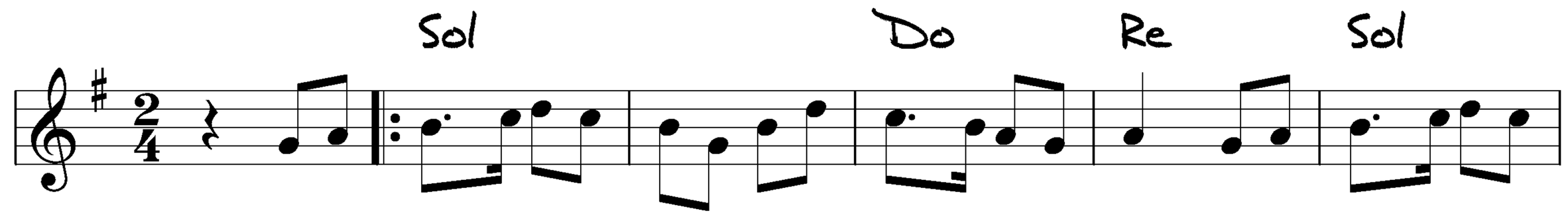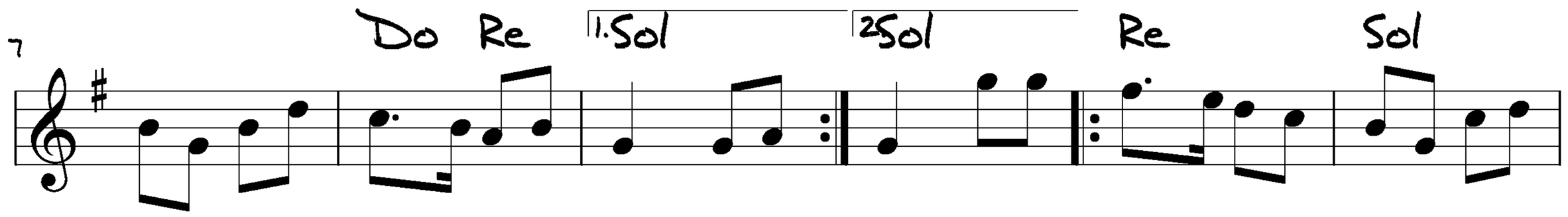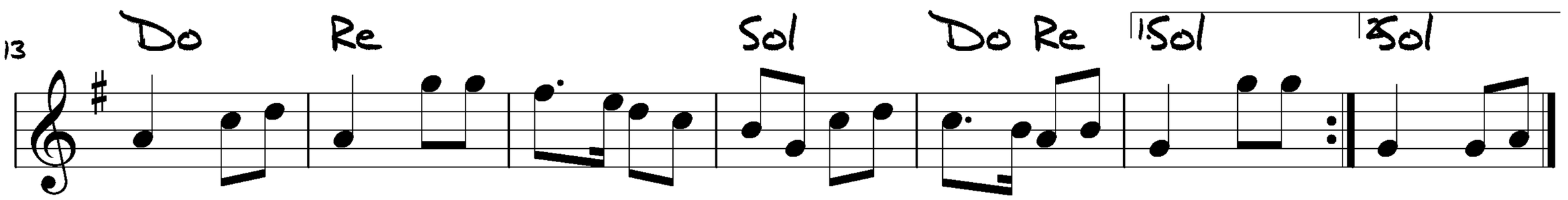
© Pierre Vieussens
Trascrizione: Angelo Girardi