Valse de Giovanni Bernardi
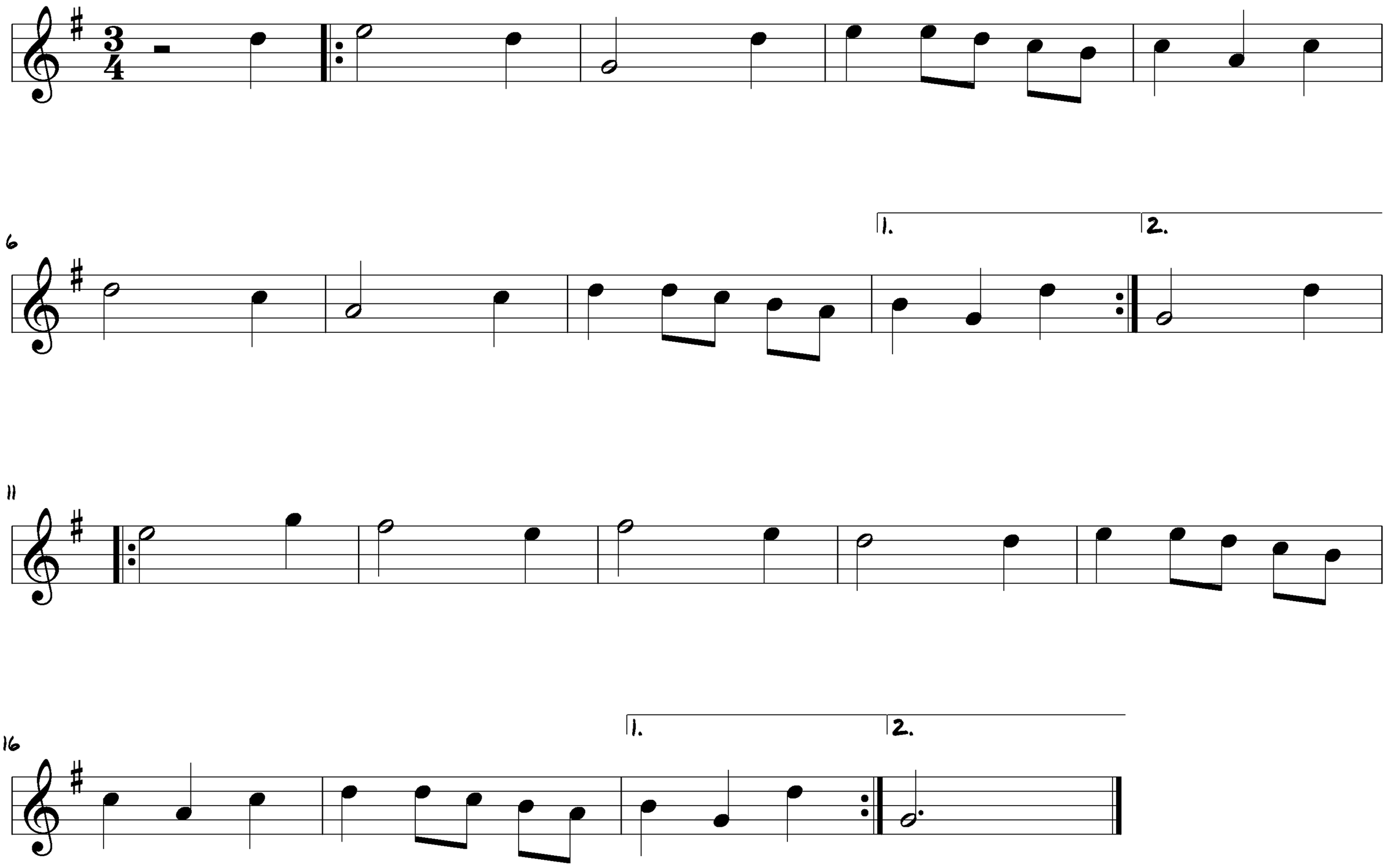
Tradizionale Dauphiné, Trièves
Tablatura: Angelo Girardi