Balet de la Val Vermenanha

Tradizionale
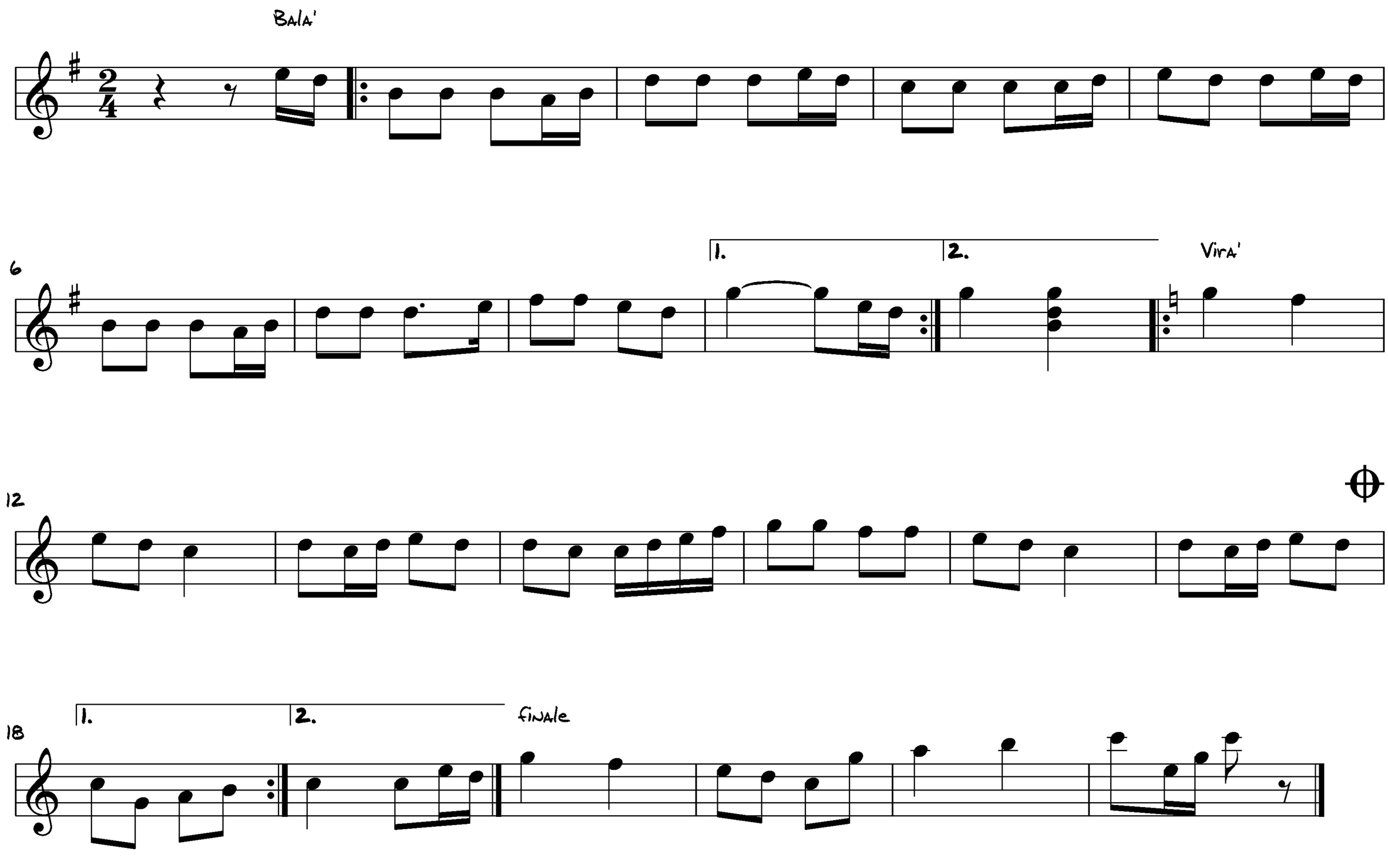
Trascrizione: Angelo Girardi