La luna dins l'aiga

(Scottish)
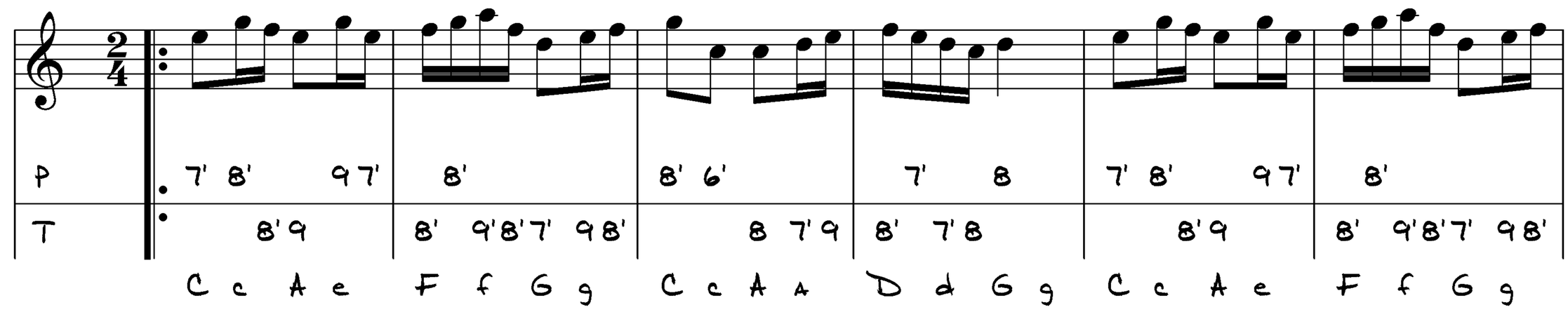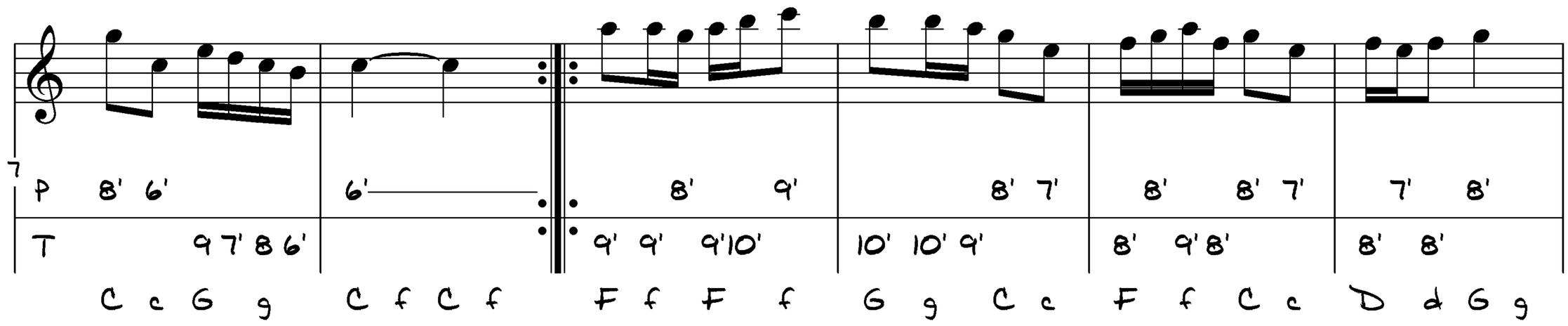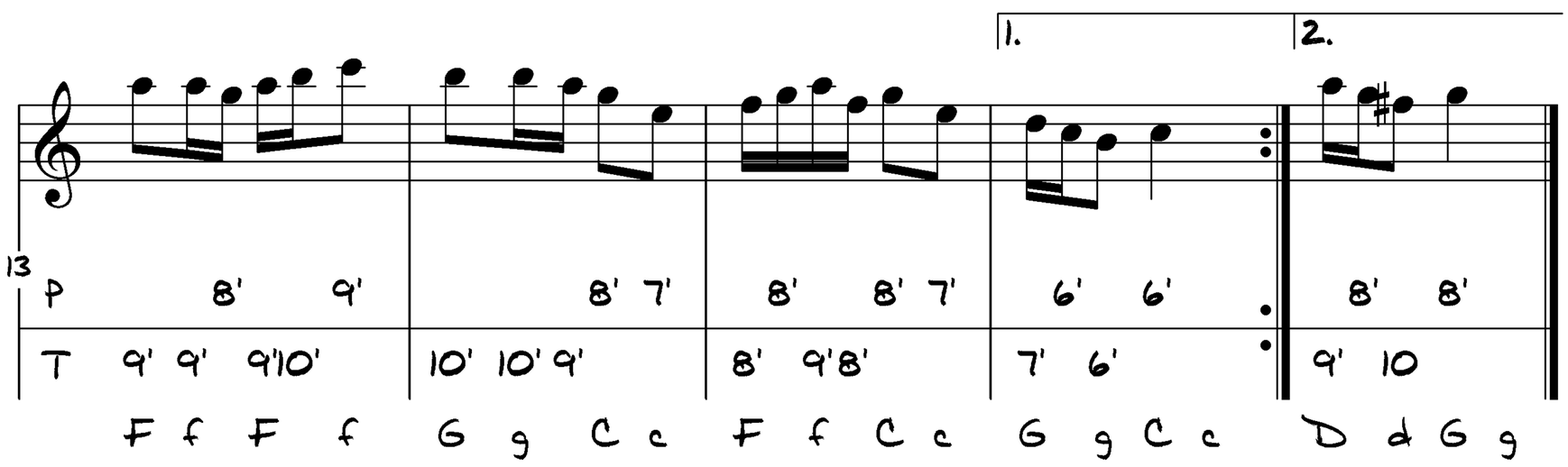
Pierre-Marie Blajà
Tablatura: Angelo Girardi