Valse écossaise
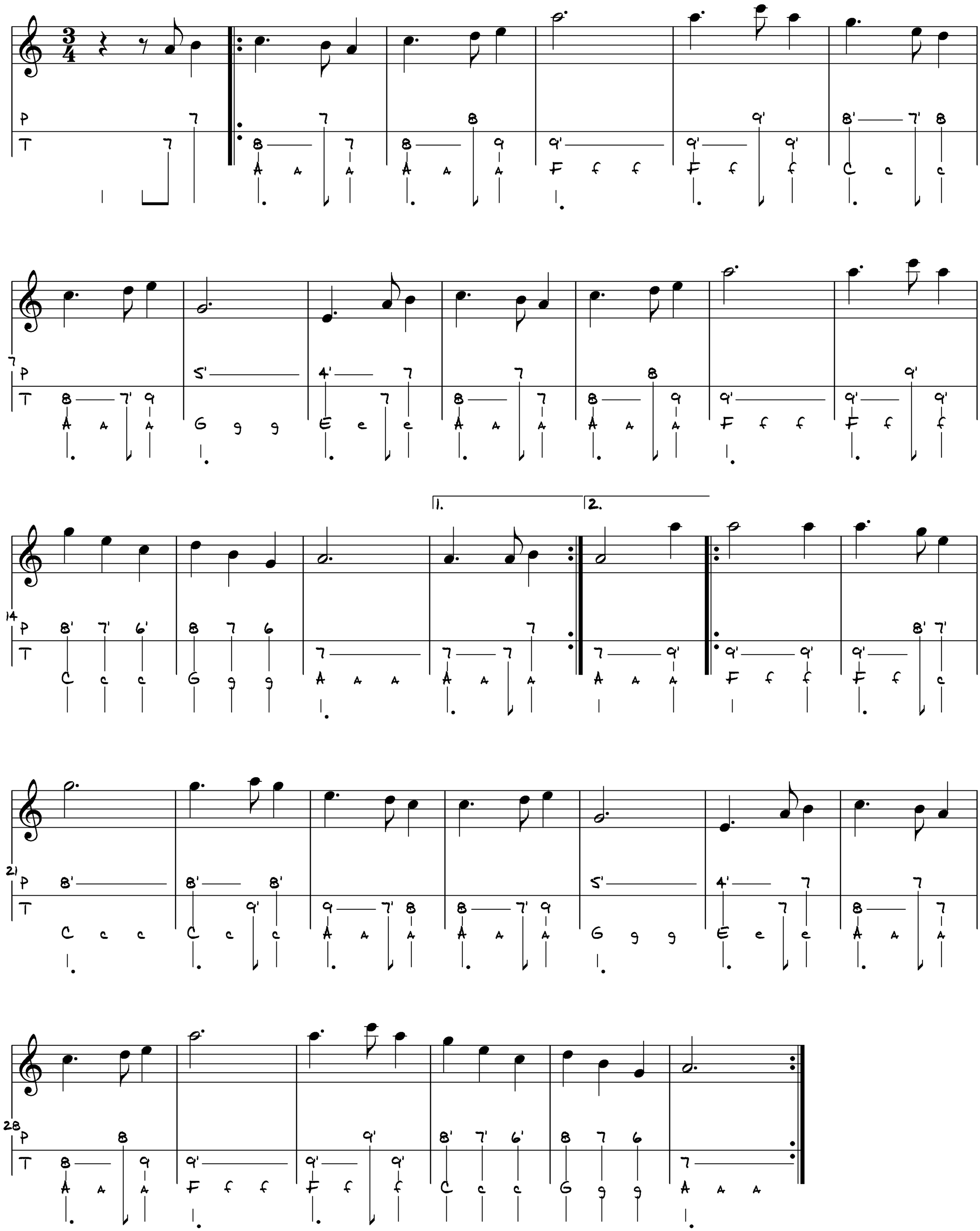
Mary Black?
Tablatura: Patrice CORBEL