Mazurka for Karen

Dave Shepherd
Tablatura: Angelo Girardi

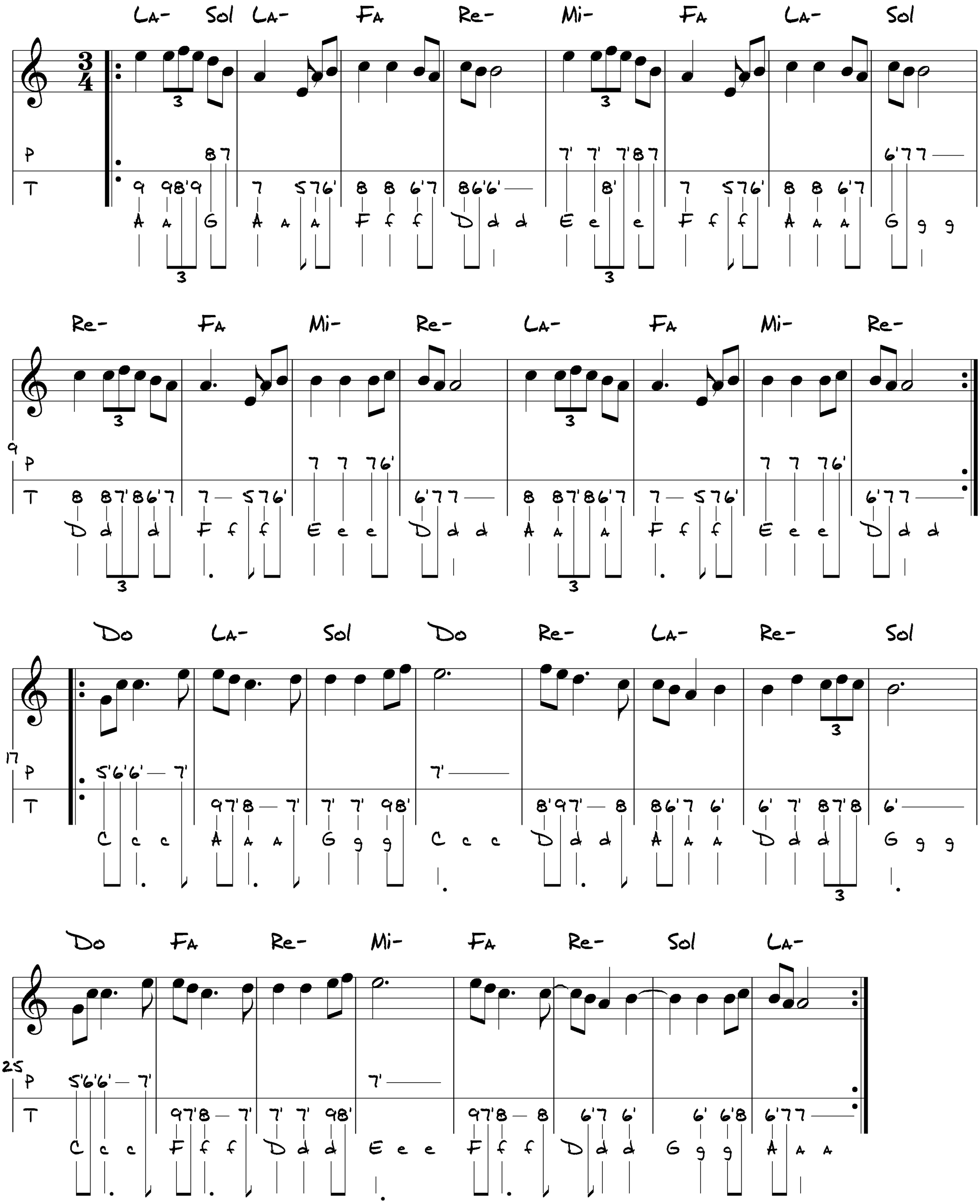

Scritta da Dave Shepherd per la fisarmonicista londinese Karen Tweed

http://www.diatonia.net - diatonia.net@gmail.com