A Grenade
(Rondeu)
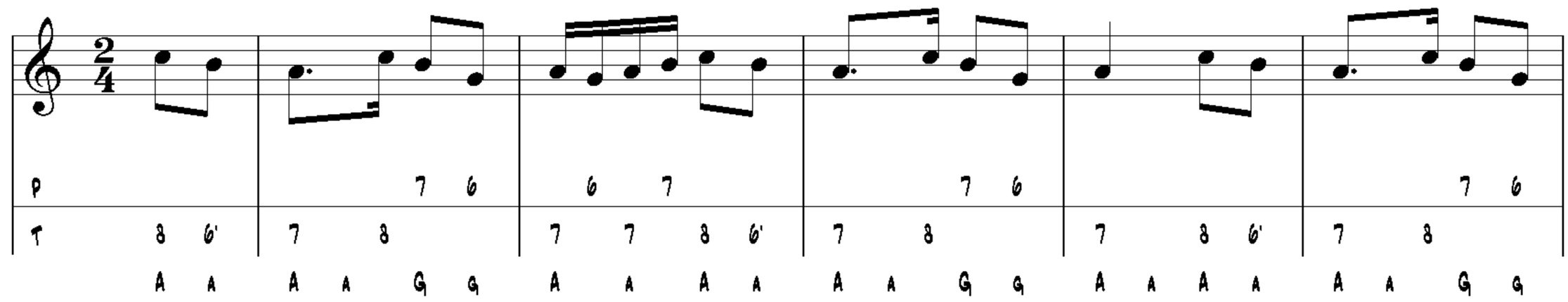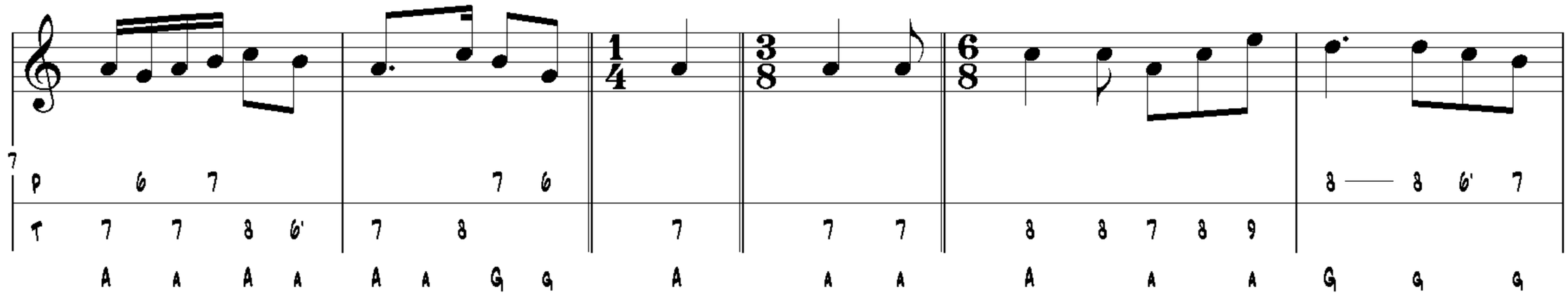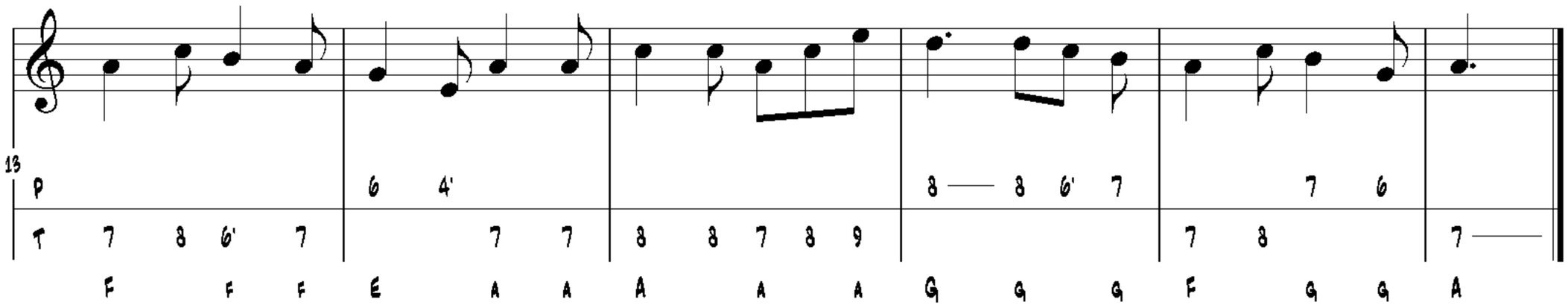
Tradizionale Gasconha
Tablatura: Angelo Girardi