Scottish à Hélène
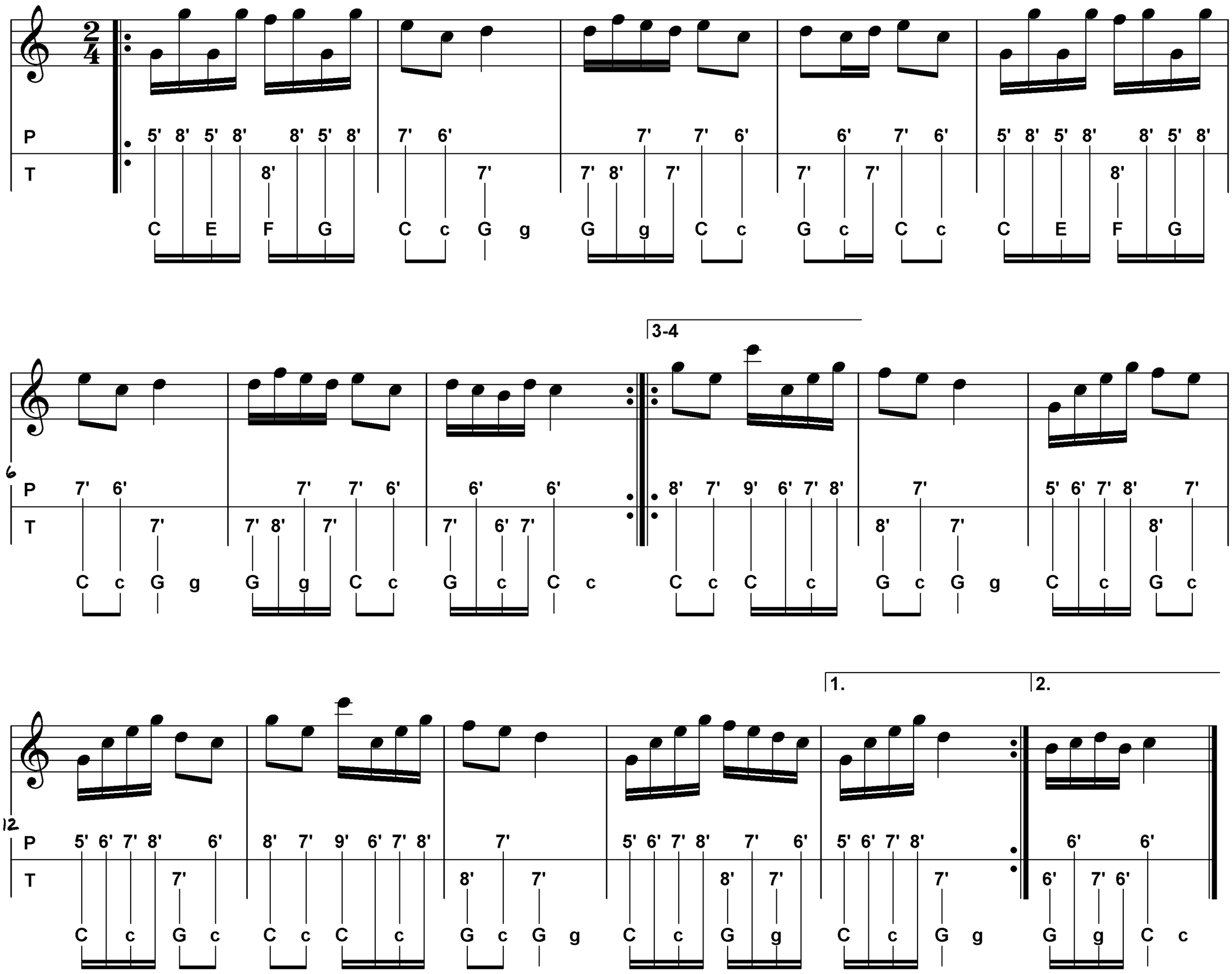
Pierre Corbefin
Tablatura: Angelo Girardi