Les Coccibulles

(Mazurka)
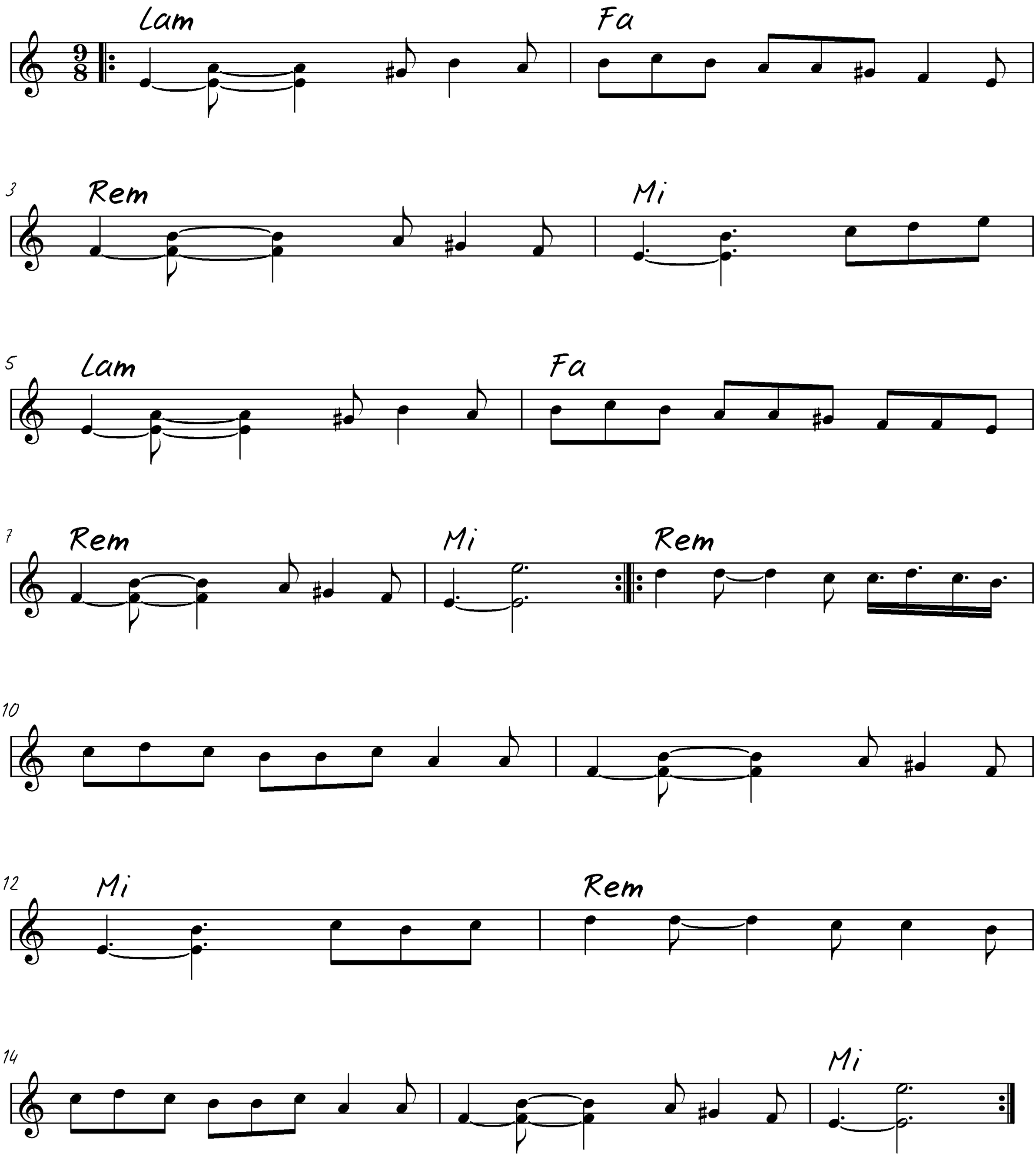
Sophie Cavez
Trascrizione: Angelo Girardi